



2302/1 Mooltan Avenue Macquarie Park, NSW



Luxurious One Bedroom Apartment in Macquarie Park Village With Great View.

Macquarie Park Village offers the best in quality and convenience, ideally located close to transport, Macquarie University, major shopping centres and surrounding business districts. Residents have use of the well equipped onsite gym 25 metre heated pool and gardens.

- ? Basement security parking plus storage
- ? Quality bathroom with high end finishes
- ? Timber floor throughout
- ? Adjacent to Macquarie University campus
- ? 9 MINS walk to Macquarie Shopping Centre
- ? 9 MINS walk to Macquarie University Station
- ? 10 MINS by car to Eastwood
- ? 17 MINS by car to Sydney's CBD

Deposit taken!!

Type : Apartment

Date Available : Tuesday, 8th March 2022

Tiffany Or

0455582288

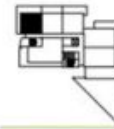
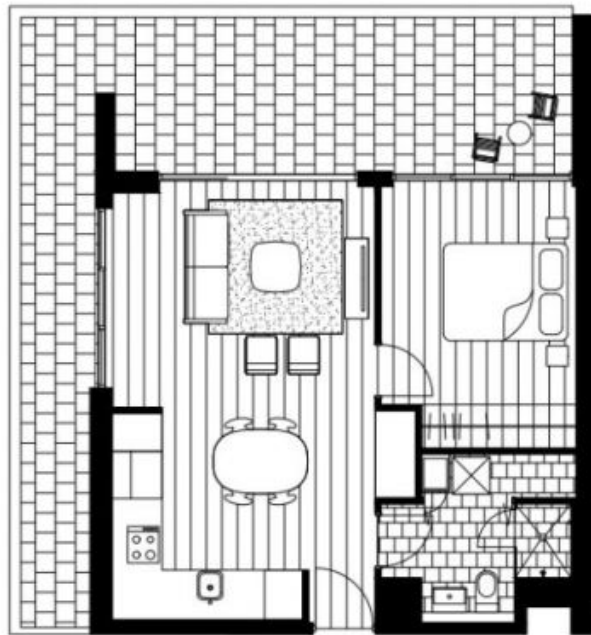

THE MELBOURNE

One bedroom apartment

1502, 1602, 1702, 1802, 1902, 2002,
2102, 2202, 2302, 2502

| | |
|----------------|------------------|
| Internal Area: | 52m ² |
| External Area: | 30m ² |
| Total Area: | 82m ² |

1800 700 880
mpvlivingpremium.com.au



CBRE

The images and floor plans are for illustrative purposes only. They are not intended to be used as a basis for any contract or offer. The actual design and construction of the property may vary from the images and floor plans. The information is provided for general information only and should not be relied upon for any specific purpose. The information is provided as is and without any warranty, express or implied. The information is provided for general information only and should not be relied upon for any specific purpose. The information is provided as is and without any warranty, express or implied.