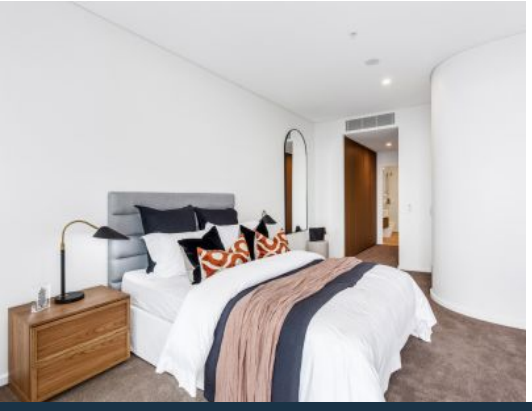

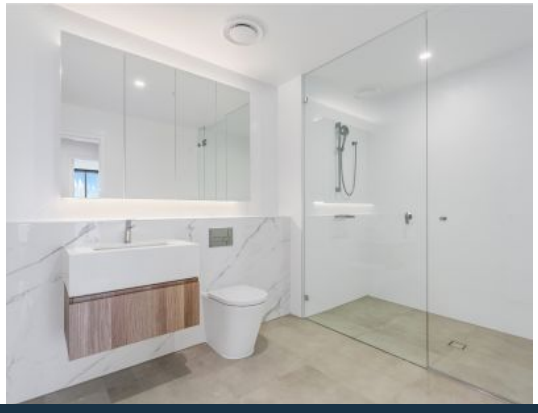

5503/500 Pacific Highway St Leonards, NSW

2 2 1

Luxury over-sized apartment with stunning manly heads view

* Spacious living and dining with a separate bedroom on either side
* All bedrooms plus living room connecting to large entertainers' balcony
* Gas cooking kitchen, island benchtop & Miele appliances
* Bedrooms with built-in robes & master with ensuite
* Abundance of storage cupboards, video intercom & lift
* Easily accessible to secure car space and storage cage
* Amenities includes a concierge, gym, pool, spa, sauna, music room, theatre room, and Tesla recharging bay

Easy walk to St Leonard's train station and only minutes to new St Leonards shopping plaza, Crows nest cafes and restaurants.

Additional features & amenities:

$2,340,000

Type : Apartment
Sold Date : Thursday, 12th May 2022
Building Size : 97 m2

Jeffrey Li
0404 135 763

Faye Dai
0423 677 160

F	Fridge
L	Laundry
P	Pantry
ST	Storage
W	Wardrobe

Apartment Type	2 Bedroom + Media Nook
Bathrooms	2
Internal	97 m²
External	28 m²
Parking	1

THE
LANDMARK
Sculpted from Sydney

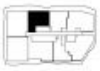

Two Bed Apartment Type K

Disclaimer: Colliers International does not guarantee, warrant or represent that the information contained in this advertising and marketing document is correct. Any interested parties should make their own enquiries as to the accuracy of the information. We exclude all implied or implied terms, conditions and warranties arising out of this document and any liability for loss or damage arising there from.